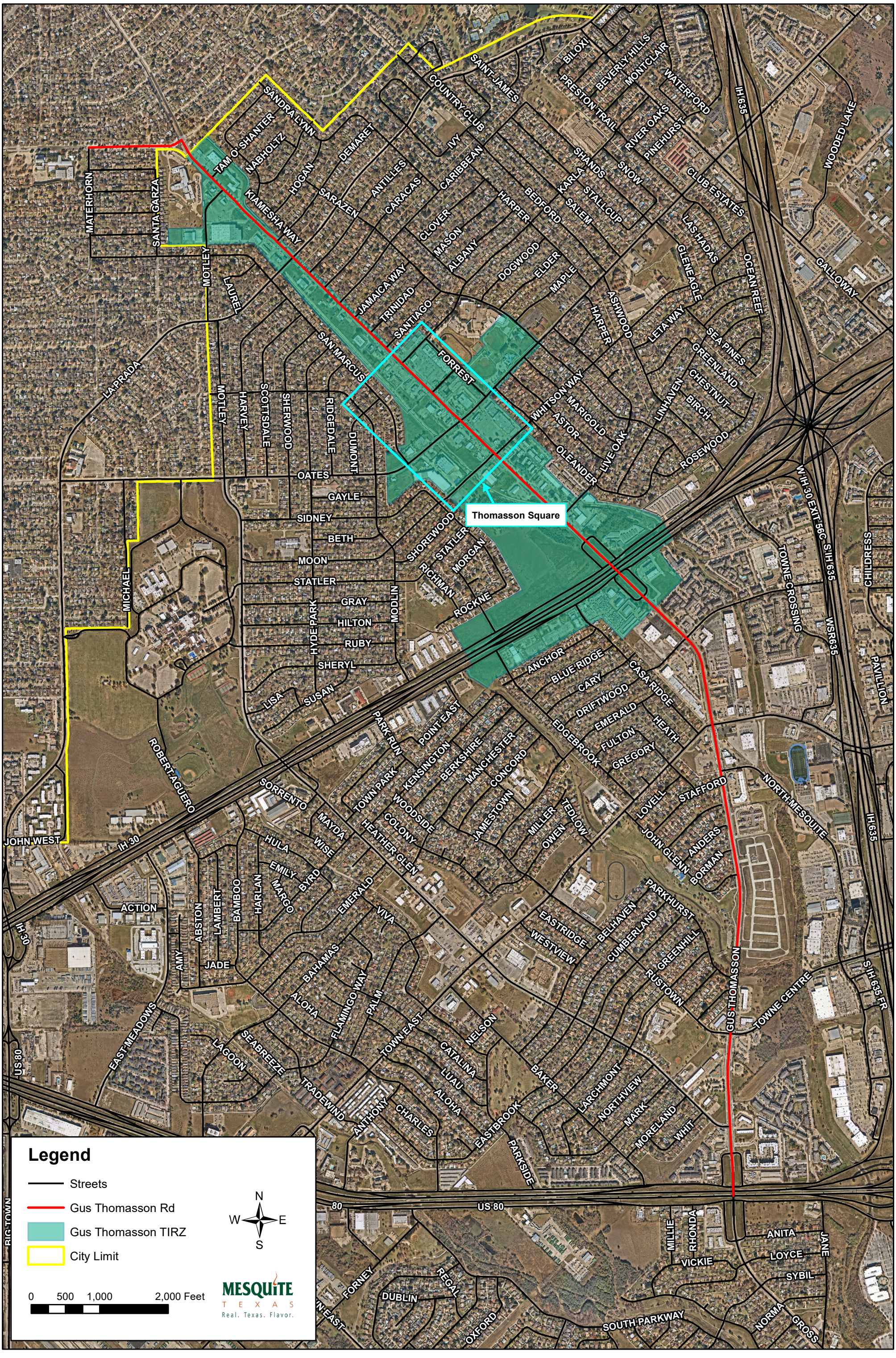Gus Thomasson Rd